Do I need a storage licence under the HT Act 2004?
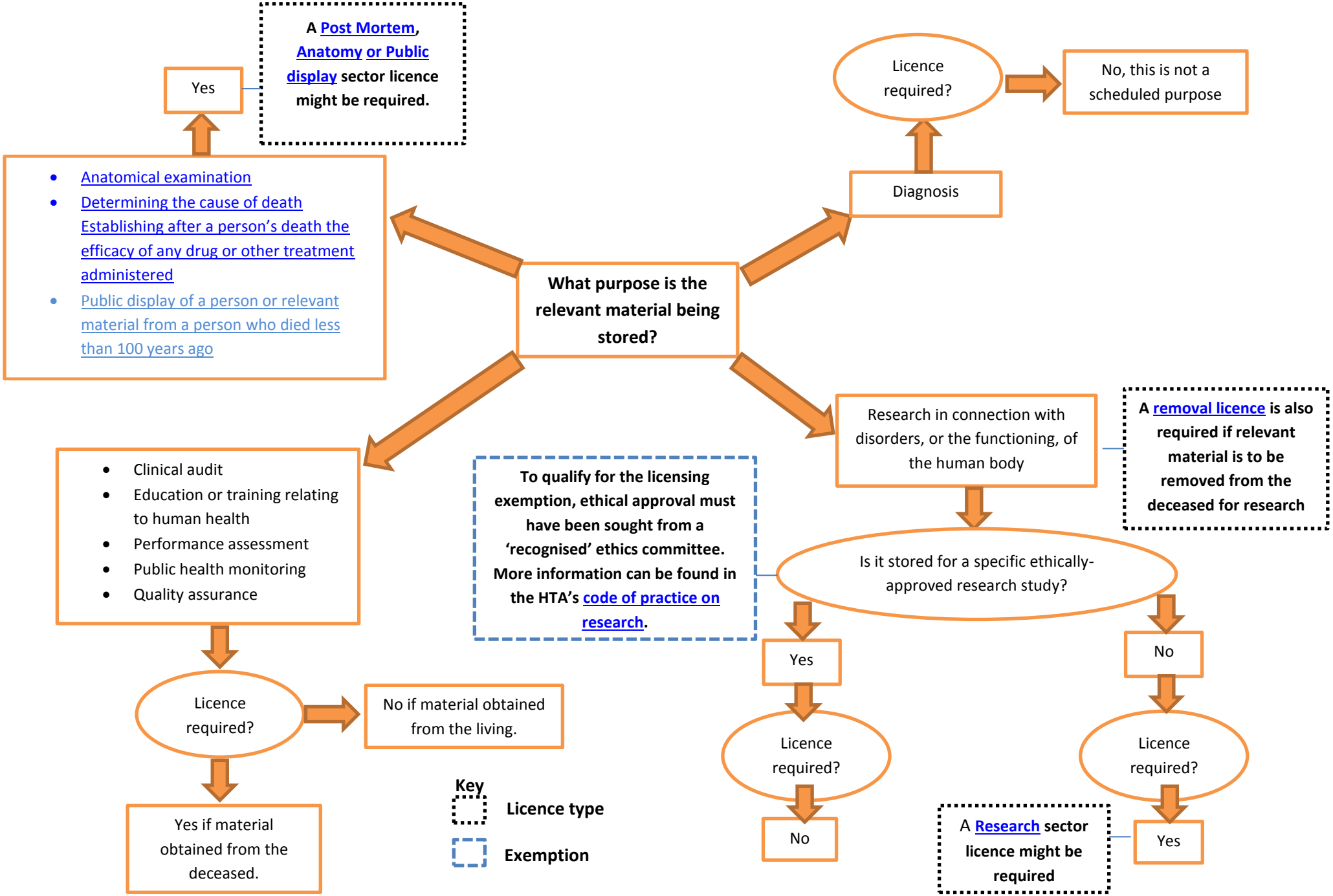
Final version, 26 Feb 2013